

FRONT ELEVATION

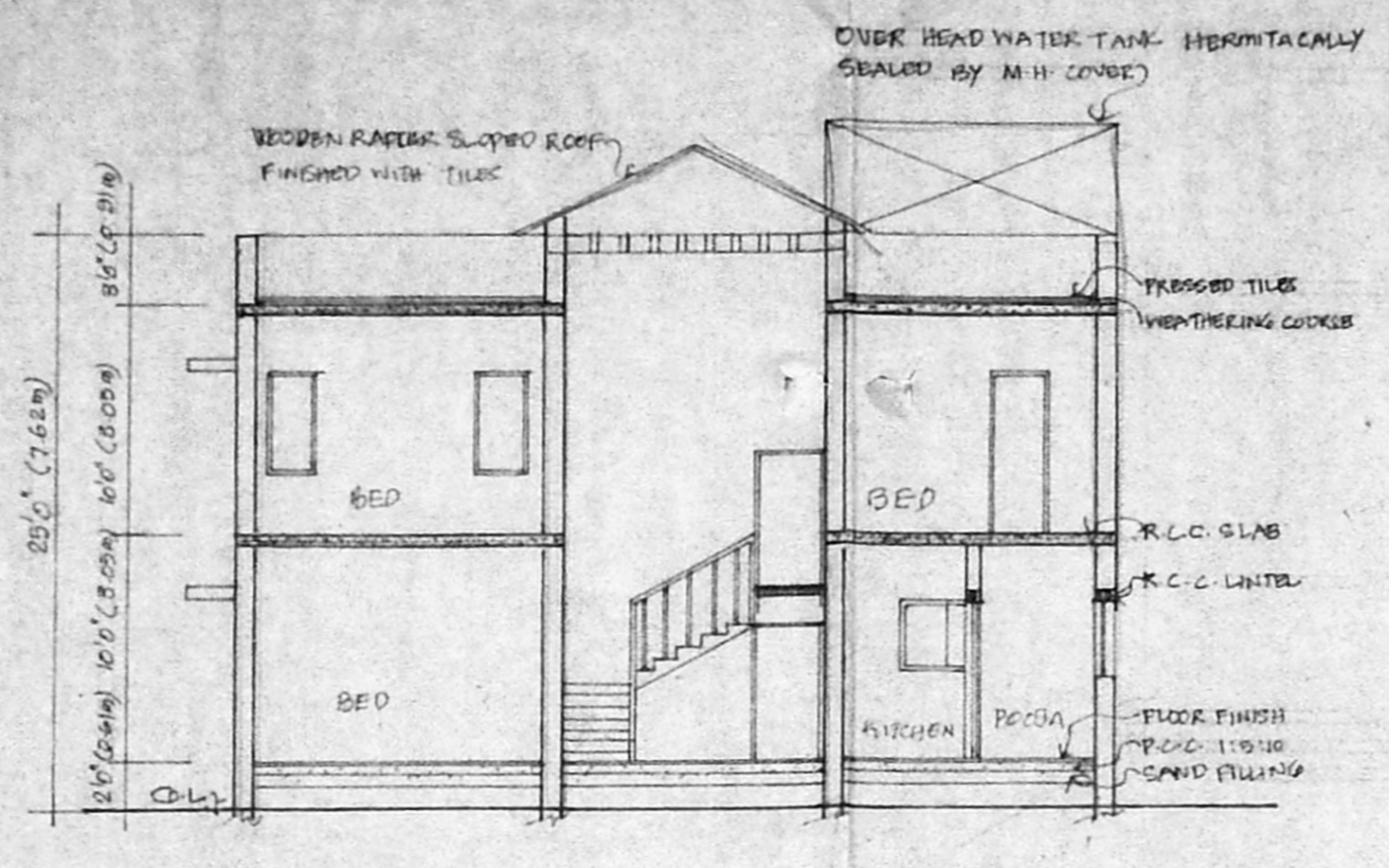

SECTION ON A-A

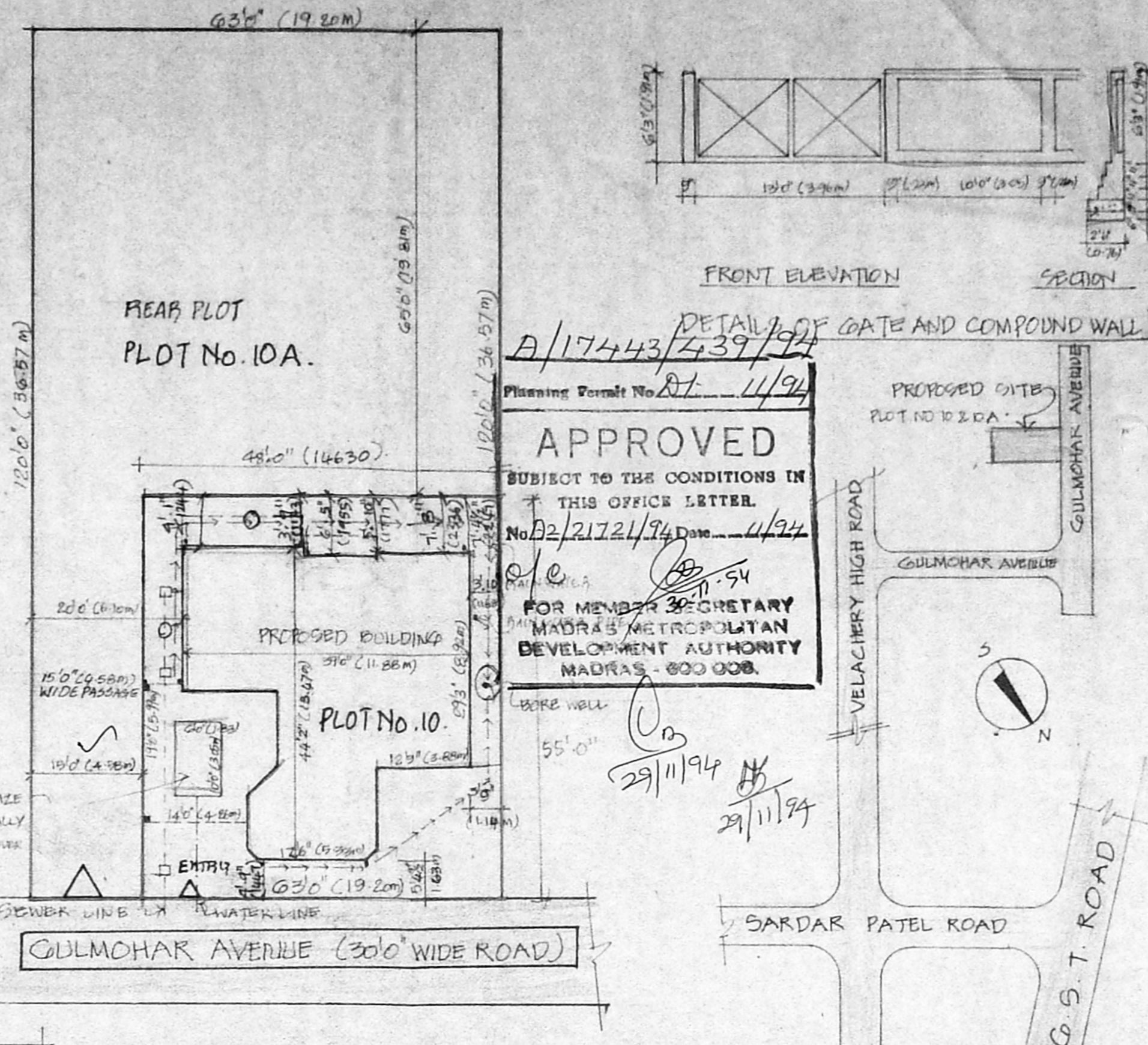

SITE PLAN (SCALE: 1" = 16'0")

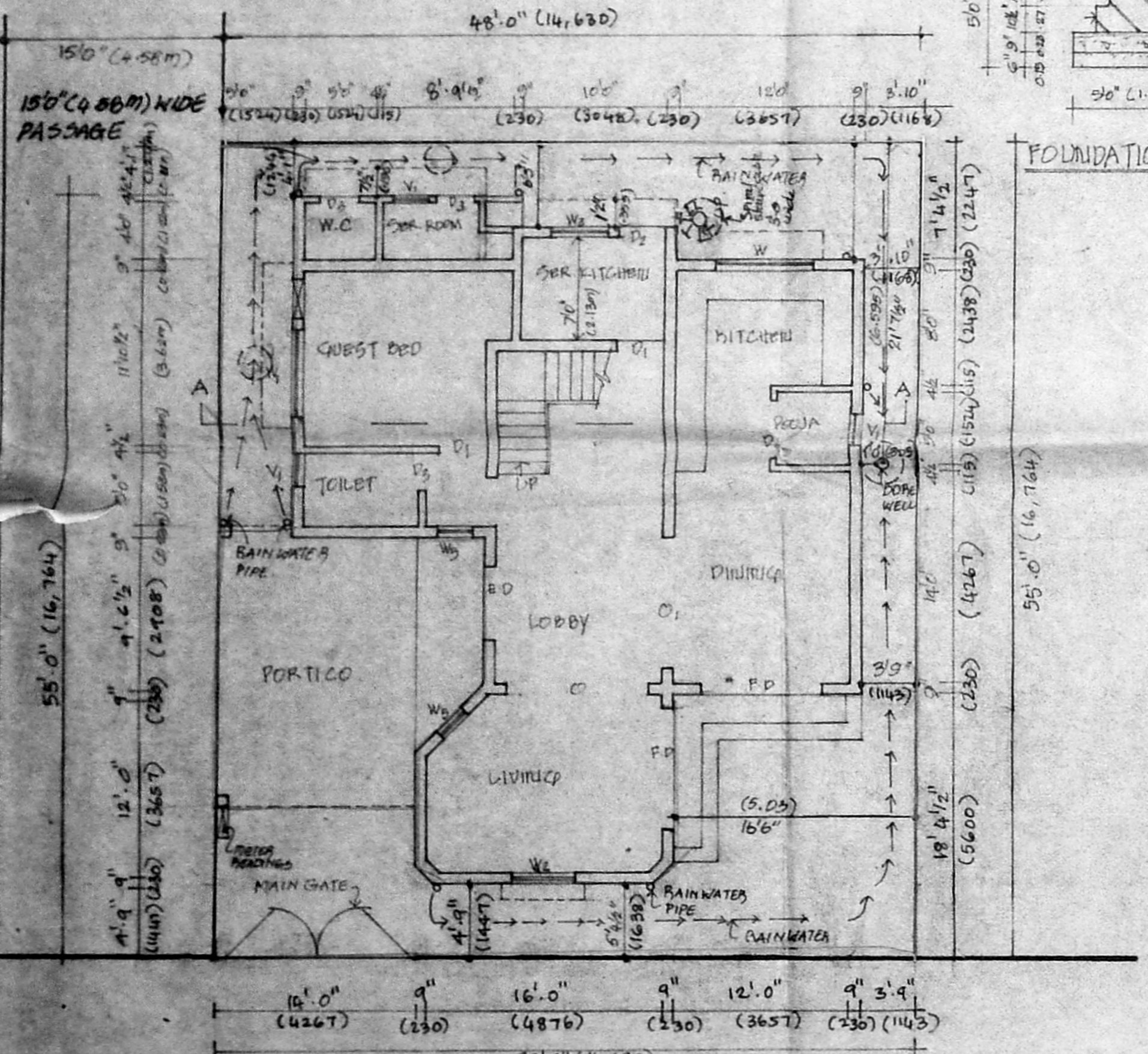

GROUND FLOOR PLAN

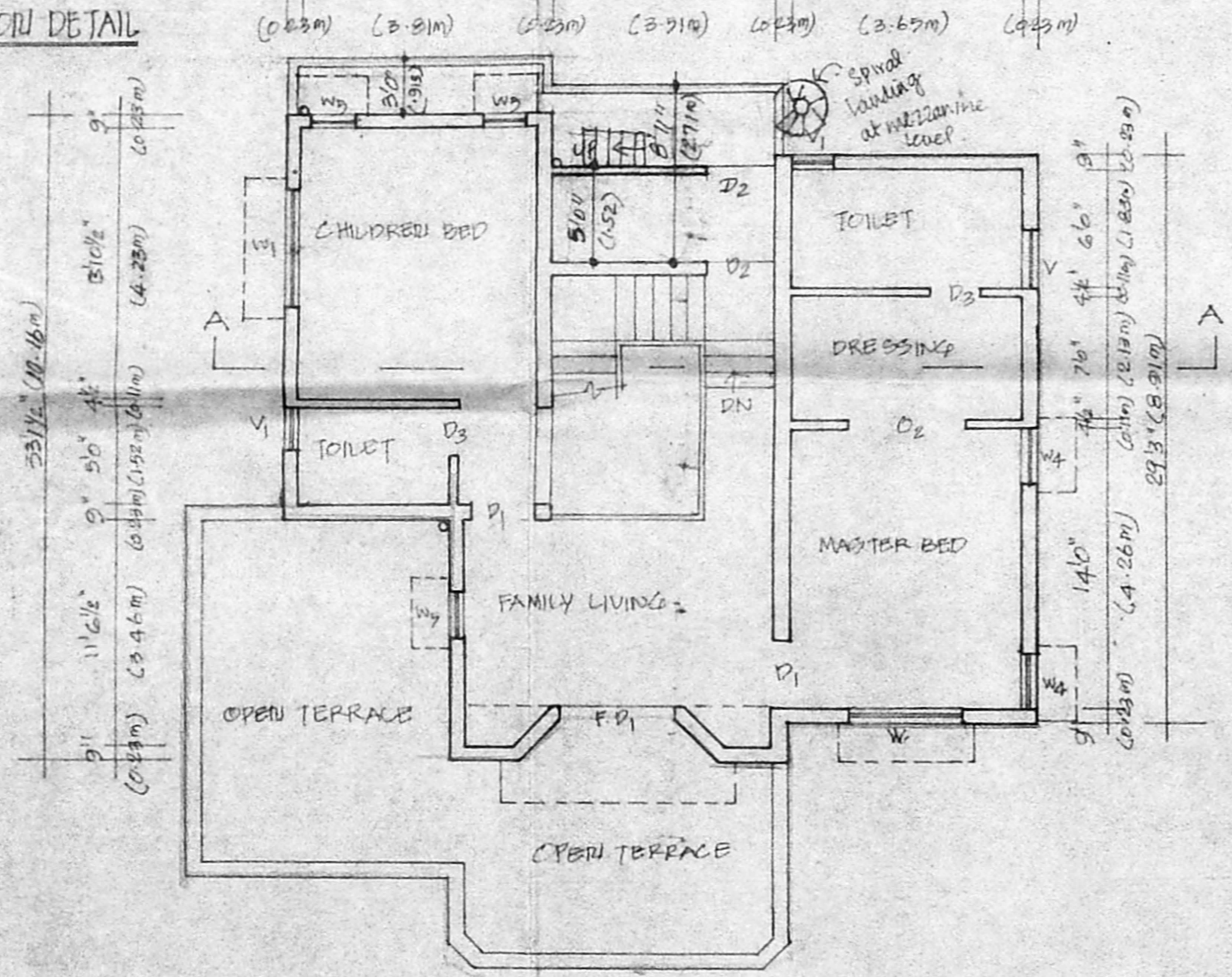

FIRST FLOOR PLAN

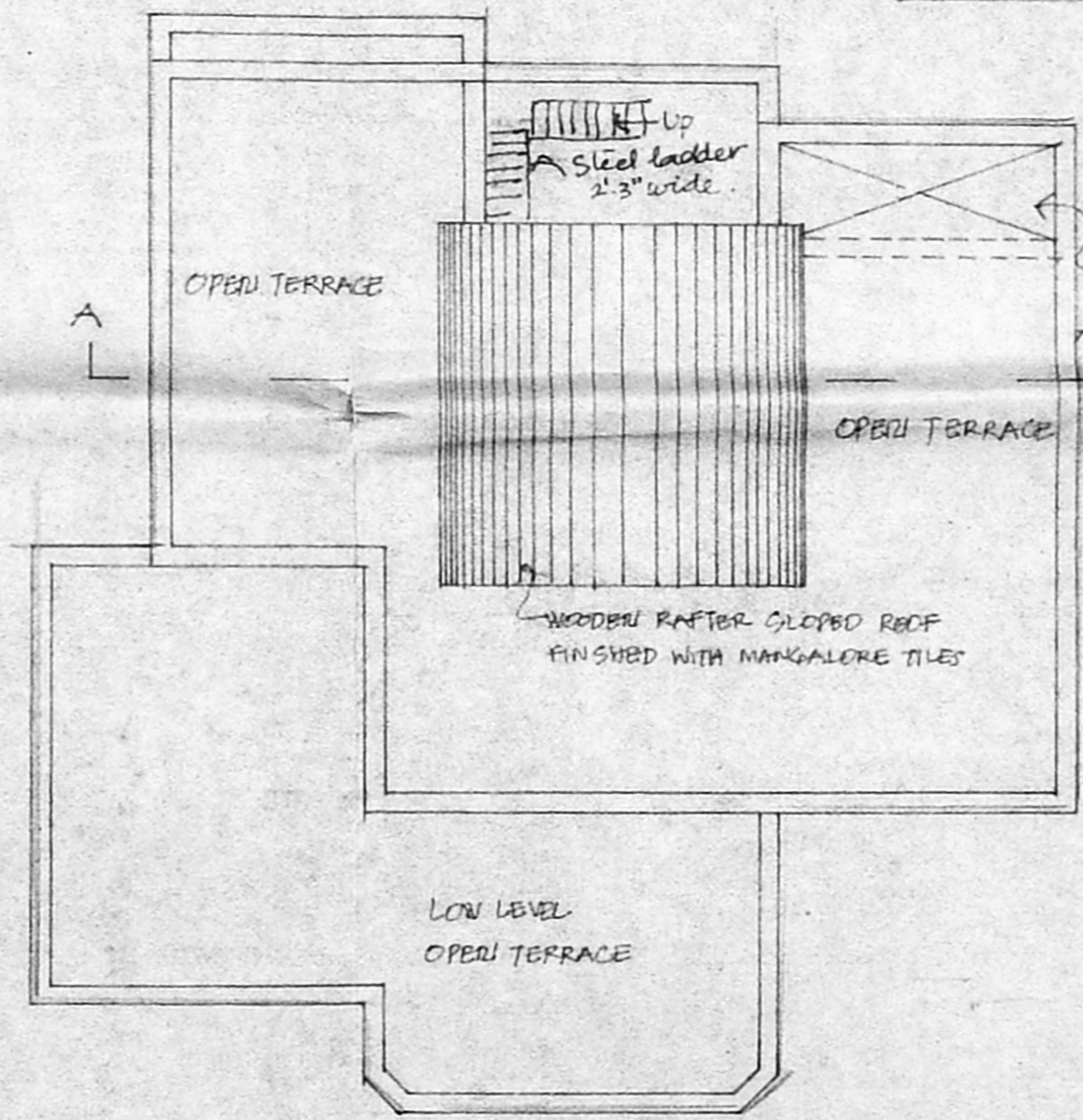

TERRACE FLOOR PLAN

OUT LINE SPECIFICATION

- FOUNDATION: R.C.C. 1:2:4 FOR FOUNDATION WITH BRICK WORK FOR
- SUPER STRUCTURE: BRICK WORK IN C.I. 1:3
- R.C.C. 1:2:4 FOR BEAM, COLUMN, SLAB AND SUBRASH
- JOINERY: T.W. DOOR AND WINDOW
- FLOORING: MOSAIC FLOORING
- PLASTERING: PLASTERING FOR WALL IN 1:4 FOR CEILING IN 1:3
- WEATHERING COURSE: BRICK JULY LINE CONCRETE WITH PRESSED TILES

SCHEDULE OF JOINERY

| TYPE | SIZE: FT | SIZE: M | DESCRIPTION |
|------|-------------|-------------|------------------------|
| F.D | 8'0" x 7'0" | 2.44 x 2.10 | T.W. FRENCH DOOR |
| F.D | 6'0" x 7'0" | 1.83 x 2.10 | T.W. FRENCH DOOR |
| E.D | 9'0" x 7'0" | 2.74 x 2.10 | T.W. ENTRANCE DOOR |
| D | 4'0" x 7'0" | 1.22 x 2.10 | T.W. DOOR |
| D1 | 3'5" x 7'0" | 1.07 x 2.10 | " |
| D2 | 3'0" x 7'0" | 0.91 x 2.10 | " |
| D3 | 2'6" x 7'0" | 0.79 x 2.10 | " |
| W | 6'0" x 3'0" | 1.83 x 0.91 | T.W. GLAZED WINDOW |
| W1 | 5'0" x 4'6" | 1.52 x 1.37 | " |
| W2 | 4'0" x 4'6" | 1.22 x 1.37 | " |
| W3 | 4'0" x 3'0" | 1.22 x 0.91 | " |
| W4 | 2'0" x 2'2" | 0.61 x 0.67 | " |
| V | 3'0" x 3'0" | 0.91 x 0.91 | T.W. GLAZED VENTILATOR |
| O | 2'0" x 3'0" | 0.61 x 0.91 | " |
| O1 | 9'6" x 7'0" | 2.89 x 2.10 | " |
| O2 | 8'0" x 7'0" | 2.44 x 2.10 | " |
| O3 | 6'0" x 7'0" | 1.83 x 2.10 | " |
| W5 | 2'0" x 4'6" | 0.61 x 1.37 | T.W. GLAZED WINDOW |

- COLOUR INDEX:
- PROPOSED
 - ROAD
 - BOUNDARY
 - WATER LINE
 - SEWER LINE

REVISED PLAN FOR THE PROPOSED CONSTRUCTION AT PLOT NO. 10 & 10A R.S.No.78 T.S. NO.15, BLOCK NO.15, VILLAGE NO.137 SAIDAPET TALUK, GULMOHAR AVENUE, VELACHERY HIGHROAD, MADRAS-32. PLANNING PERMIT NO. 5227/93 BUILDING PERMIT NO. 4703/93

| AREA STATEMENT | SQ. FT | SQ. M |
|-----------------------|---------------|-----------------------|
| GROUND FLOOR | 1332 SQ FT | 124 M ² |
| FIRST FLOOR | 1030.50 SQ FT | 96 M ² |
| TOTAL FLOOR AREA | 2362.50 SQ FT | 220 M ² |
| PLOT AREA | 7560 SQ FT | 701.60 M ² |
| PLOT COVERAGE: 17.61% | | |
| F.O.I.: | 31.25% | |

REVISED DATE: 12.11.94 SCALE: 1" = 8'0" (1:100)

GULMOHAR AVENUE (30'0" WIDE ROAD)

GROUND FLOOR PLAN

FIRST FLOOR PLAN

TERRACE FLOOR PLAN

P.S. Subramanian
B.E. (CIVIL), M.E. (Struc.), M.I.E.,
M.C.E., A.T.I.D.,
CIVIL AND STRUCTURAL ENGINEER
LICENSED SURVEYOR
CLASS I REGD. NO: 307
CORPORATION OF MADRAS
7/1, AVENUE ROAD, NUNGAMBAKKAM
MADRAS - 600 034

P.S. Subramanian
B.E. (CIVIL), M.E. (Struc.), M.I.E.,
M.C.E., A.T.I.D.,
CIVIL AND STRUCTURAL ENGINEER
LICENSED SURVEYOR
CLASS I REGD. NO: 307
CORPORATION OF MADRAS
7/1, AVENUE ROAD, NUNGAMBAKKAM
MADRAS - 600 034

A. B. L.
Animela B. Reddy

OWNERS: